

LEGAL DESCRIPTION

Lots 10 & 11, Block 2, Miller's Addition, an addition to the City of Stillwater, Payne County, State of Oklahoma, according to the recorded plat thereof.

BEARING BASIS

THE WEST LINE OF SAID BLOCK 2 ON AN ASSUMED BEARING OF N00°29'46"W.

TOTAL TRACT AREA	
LOT 10:	0.16 ACRES±
LOT 11:	0.17 ACRES±
TOTAL TRACT:	0.33 ACRES±

LEGEND

- SET 1/2" IRON PIN W/CAP
- CAS877 UNLESS NOTED
- FOUND MONUMENT AS NOTED
- (R) RECORD CALL
- (M) MEASURED CALL
- x-x- FENCE LINE

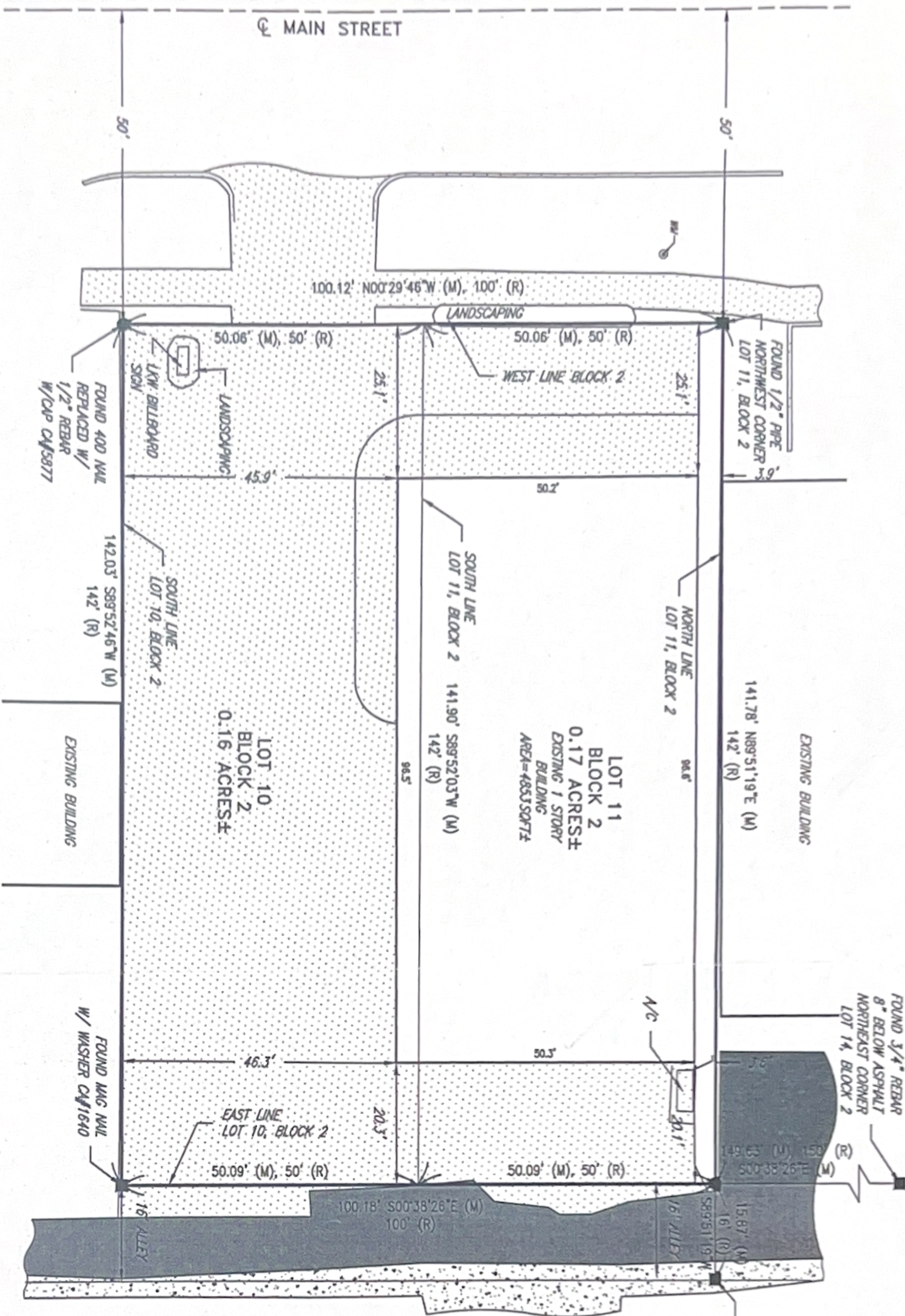

CERTIFICATE OF SURVEY

I hereby certify that on December 14th, that a survey was made under my direct supervision of the property described above and that the above plat is a true and correct representation of said survey. I also certify that this plat meets the Oklahoma Minimum Standards for the practice of Land Surveying as adopted by the Oklahoma State Board of Registration for Professional Engineers and Land Surveyors.



Carey E. Harris, Oklahoma Licensed Professional Land Surveyor No. 1719

SEEB

19 Dec 16

NOTES

- This survey was performed without the benefit of a Title Commitment and may contain Easements or Rights of Way not shown.



Keystone Engineering  
and Land Surveying, Inc.

923 SOUTH LOWRY STREET  
POST OFFICE BOX 436  
STILLWATER, OK 74076

PHONE: (405) 743-3355  
FAX: (405) 743-3933  
CA #5877 EXP: 6/30/2017

Wayne Lewis

213 South Main Street  
Stillwater, Oklahoma

PLAT OF SURVEY

DRAWN BY

BN

DATE

12/16

SHEET

516-112

SCALE

1"=20'