

Tuesday, March 8 • 5pm

Held at the Laverne Community Center, Laverne, OK



160± Acres

- Expiring CRP Land
- No Grazing Pressure
- Fenced on 2 Sides
- Good Access

INFORMATION BOOK



Harper County, Oklahoma

LAND AUCTION

BOOKLET INDEX

DISCLAIMER:

This information booklet includes information obtained or derived from third-party sources. Although believed to be accurate and from reliable sources, such information is subject to verification and is not intended as a substitute for a prospective buyer's independent review and investigation of the property. Prospective buyers are responsible for completing their own due diligence.

THIS PROPERTY IS OFFERED "AS IS, WHERE IS". NO WARRANTY OR REPRESENTATION, STATED OR IMPLIED, IS MADE CONCERNING THE PROPERTY. Without limiting the foregoing, Owner and Auction Company and their respective agents and representatives, assume no liability for (and disclaim any and all promises, representations and warranties with respect to) the information and reports contained herein.



SCHRADER REAL ESTATE & AUCTION CO., INC.
950 N. Liberty Dr., Columbia City, IN 46725
260-244-7606 or 800-451-2709
SchraderAuction.com

TERMS & CONDITIONS:

PROCEDURE: Property will be offered as an individual tract per auction date and time. There will be open bidding throughout the auction as determined by the Auctioneer. The property will be sold in the manner resulting in the highest total sale price.

BUYER'S PREMIUM: The contract purchase price will include a Buyer's Premium equal to 4% of the bid amount.

DOWN PAYMENT: 10% of the total contract purchase price will be due as a down payment on the day of auction, with the balance due in cash at closing. The down payment may be made in the form of cashier's check, personal check, or corporate check. **YOUR BIDDING IS NOT CONDITIONAL UPON FINANCING, SO BE SURE YOU HAVE ARRANGED FINANCING, IF NEEDED, AND ARE CAPABLE OF PAYING CASH AT CLOSING.**

APPROVAL OF BID PRICES: All successful bidders will be required to enter into purchase agreements at the auction site immediately following the close of the auction. The auction bids are subject to the acceptance or rejection by the Seller.

DEED: Seller shall be obligated only to convey a merchantable title by Special Warranty Deed.

EVIDENCE OF TITLE: Seller agrees to make available to bidder a preliminary title insurance commitment to review prior to auction. The cost of

title insurance, if the buyer(s) elects to purchase the title insurance policy, will be the responsibility of the buyer(s). Seller agrees to provide merchantable title to the property subject to matters of record, general conditions of title, and similar related matters. All tracts sold "AS-IS".

CLOSING: The closing shall take place 45 days after the auction or as soon thereafter as applicable closing documents are completed by Seller.

POSSESSION: Possession shall be at closing.

REAL ESTATE TAXES: Real Estate taxes shall be prorated to the date of closing.

MINERALS: Seller specifically excepts and reserves all minerals, including without limitations, oil, gas, coal, coalbed methane, and all other hydrocarbons, lignite, and all metallic minerals and all other minerals on, in and under that are associated with and may be produced from the Property and all rights appurtenant thereto, and the term "Property" will not include any mineral rights.

ACREAGE AND TRACTS: All acreages, dimensions and square footages are approximate and have been estimated based on current legal descriptions, property tax records and/or aerial photos. Any corrections, additions, or deletions will be made known prior to the auction.

AGENCY: Schrader Real Estate and Auction Company, Inc. and their representatives are exclusive agents of the Seller.

DISCLAIMER AND ABSENCE OF WARRANTIES: All information contained in this brochure and all related materials are subject to the terms and conditions outlined in the Purchase Agreement. The property is being sold on an "AS IS, WHERE IS" basis, and no warranty or representation, either expressed or implied, concerning the property is made by the Seller or the Auction Company. All sketches and dimensions in the brochure are approximate. Each potential bidder is responsible for conducting his or her own independent inspections, investigations, inquiries, and due diligence concerning the property. The information contained in this brochure is subject to verification by all parties relying on it. No liability for its accuracy, errors, or omissions is assumed by the Seller or the Auction Company. Conduct of the auction and increments of bidding are at the direction and discretion of the Auctioneer. The Seller and Selling Agents reserve the right to preclude any person from bidding if there is any question as to the person's credentials, fitness, etc. All decisions of the Auctioneer are final. **ANY ANNOUNCEMENTS MADE THE DAY OF THE SALE TAKE PRECEDENCE OVER PRINTED MATERIAL OR ANY OTHER ORAL STATEMENTS MADE.** **NEW DATE, CORRECTIONS AND CHANGES:** Please arrive prior to scheduled auction time to inspect any changes or additions to the property information.

- BIDDER REGISTRATION FORMS
- TRACT MAP
- LOCATION MAP
- SOILS MAP
- TOPOGRAPHY MAP
- TAX STATEMENTS
- PHOTOS



REGISTRATION FORMS

BIDDER PRE-REGISTRATION FORM

TUESDAY, MARCH 8, 2022

160+ ACRES – LAVERNE, OKLAHOMA

For pre-registration, this form must be received at Schrader Real Estate and Auction Company, Inc.,
P.O. Box 508, Columbia City, IN, 46725,
Email to auctions@schraderauction.com or brent@schraderauction.com, no later than Tuesday, March 1,
2022.

Otherwise, registration available onsite prior to the auction.

BIDDER INFORMATION

(FOR OFFICE USE ONLY)

Name _____ Bidder # _____

Address _____

City/State/Zip _____

Telephone: (Res) _____ (Office) _____

My Interest is in Tract or Tracts # _____

BANKING INFORMATION

Check to be drawn on: (Bank Name) _____

City, State, Zip: _____

Contact: _____ Phone No: _____

HOW DID YOU HEAR ABOUT THIS AUCTION?

Brochure Newspaper Signs Internet Radio TV Friend

Other _____

WOULD YOU LIKE TO BE NOTIFIED OF FUTURE AUCTIONS?

Regular Mail E-Mail E-Mail address: _____

Tillable Pasture Ranch Timber Recreational Building Sites

What states are you interested in? _____

Note: If you will be bidding for a partnership, corporation or other entity, you must bring documentation with you to the auction which authorizes you to bid and sign a Purchase Agreement on behalf of that entity.

I hereby agree to comply with terms of this sale including, but not limited to, paying all applicable buyer's premiums, and signing and performing in accordance with the contract if I am the successful bidder. Schrader Real Estate and Auction Company, Inc. represents the Seller in this transaction.

Signature: _____ Date: _____

Online Auction Bidder Registration
160± Acres • Harper County, Oklahoma
Tuesday, March 8, 2022

This form and deposit are only required if you cannot attend the auction and wish to bid remotely through our online bidding system.

This registration form is for the auction listed above only. The person signing this form is personally responsible for any bids placed on the auction site, whether bidding on behalf of their personal account or on behalf of a corporation or other third party. If you are bidding on behalf of a third party, you are responsible for obtaining the necessary documentation authorizing you to bid on behalf of the third party. Schrader Real Estate and Auction Co., Inc. will look to the herein registered bidder for performance on any bid placed on this auction if you are the successful high bidder.

As the registered bidder, I hereby agree to the following statements:

1. My name and physical address is as follows:

My phone number is: _____

2. I have received the Real Estate Bidder's Package for the auction being held on Tuesday, March 8, 2022 at 5:00 PM.
3. I have read the information contained in the Real Estate Bidder's Package as mailed to me or by reading the documents on the website (www.schraderauction.com) and understand what I have read.
4. I hereby agree to comply with all terms of this sale, including paying all applicable buyer's premiums, and signing and performing in accordance with the Real Estate Purchase Agreement if I am the successful bidder.
5. I understand that Schrader Real Estate and Auction Co., Inc. represent the Seller in this transaction.
6. I am placing a deposit with Schrader Real Estate and Auction Co., Inc. Escrow in the amount of \$_____. I understand that the maximum bid or combination of bids I place may not exceed an amount equal to ten times the amount of my deposit. My deposit is being conveyed herewith in the form of a cashier's check payable to Schrader Real Estate and Auction, Co., Inc. Escrow or via wire transfer to the escrow account of Schrader Real Estate and Auction, Co., Inc. per the instructions below. I understand that my deposit money will be returned in full via wire transfer on the next business day if I am not the successful high bidder on any tract or combination of tracts.

Schrader Real Estate & Auction Company, Inc.
950 North Liberty Drive / P.O. Box 508, Columbia City, IN 46725
Phone 260-244-7606; Fax 260-244-4431; email: auctions@schraderauction.com

For wire instructions please call 1-800-451-2709.

7. My bank routing number is _____ and bank account number is _____.
(This for return of your deposit money). My bank name, address and phone number is:

8. **TECHNOLOGY DISCLAIMER:** Schrader Real Estate and Auction Co., Inc., its affiliates, partners and vendors, make no warranty or guarantee that the online bidding system will function as designed on the day of sale. Technical problems can and sometimes do occur. If a technical problem occurs and you are not able to place your bid during the live auction, Schrader Real Estate and Auction Co., Inc., its affiliates, partners and vendors will not be held liable or responsible for any claim of loss, whether actual or potential, as a result of the technical failure. I acknowledge that I am accepting this offer to place bids during a live outcry auction over the Internet *in lieu of actually attending the auction* as a personal convenience to me.

9. This document and your deposit money must be received in the office of Schrader Real Estate & Auction Co., Inc. by **4:00 PM, Tuesday, March 1, 2022**. Send your deposit and return this form via email to: **auctions@schraderauction.com or brent@schraderauction.com.**

I understand and agree to the above statements.

Registered Bidder's signature

Date

Printed Name

This document must be completed in full.

Upon receipt of this completed form and your deposit money, you will be sent a bidder number and password via e-mail. Please confirm your e-mail address below:

E-mail address of registered bidder: _____

Thank you for your cooperation. We hope your online bidding experience is satisfying and convenient. If you have any comments or suggestions, please send them to:
kevin@schraderauction.com or call Kevin Jordan at 260-244-7606.

TRACT MAP

TRACT MAP

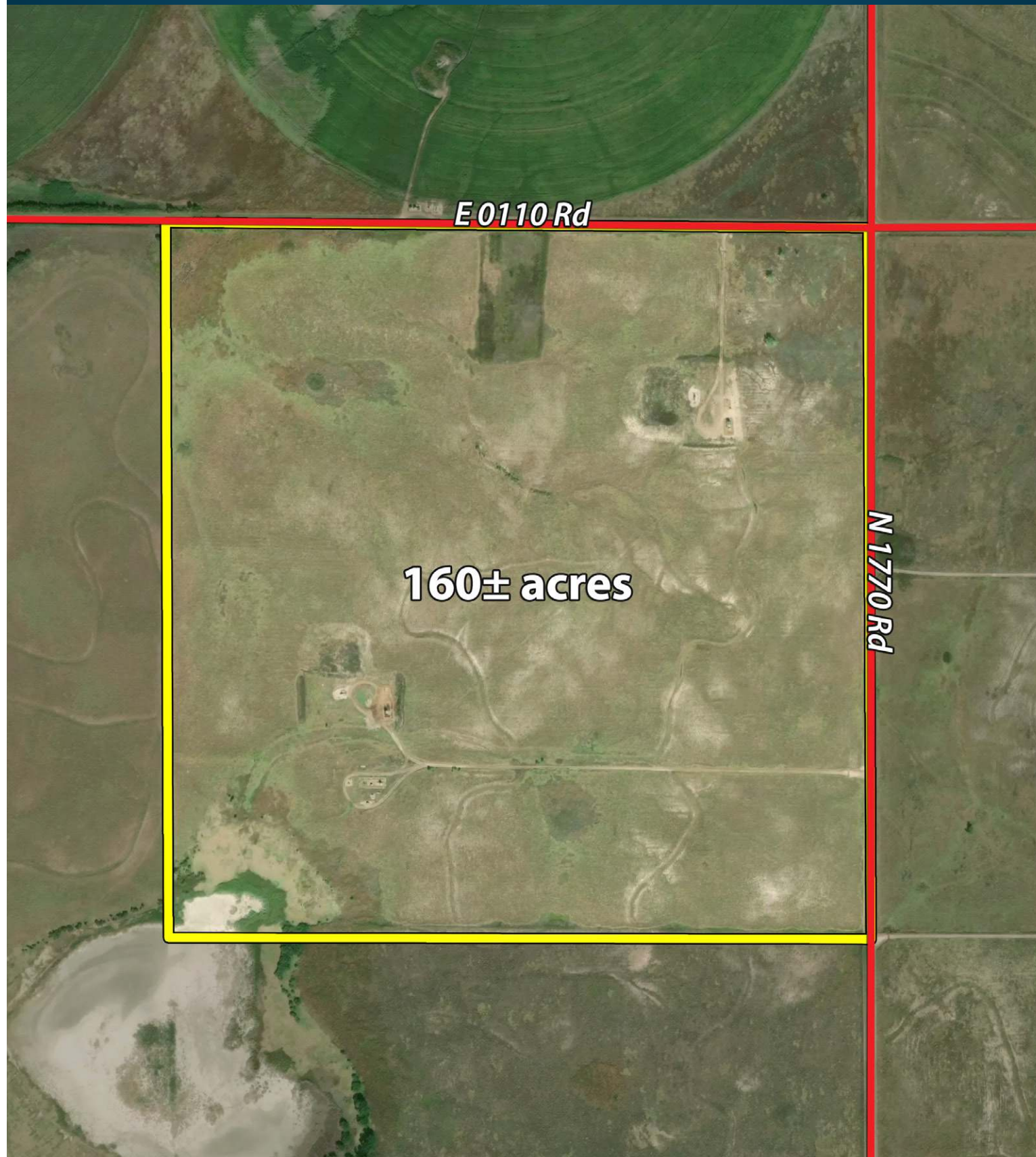

Excellent 160± acre tract located north of Laverne, Oklahoma in Harper County near the intersection of Highways 283 and 64. The farm has been enrolled in CRP for many years, the contract expired in October 2021. Property is in excellent condition and ready for new owner to take it over!

LOCATION MAP

LOCATION MAP

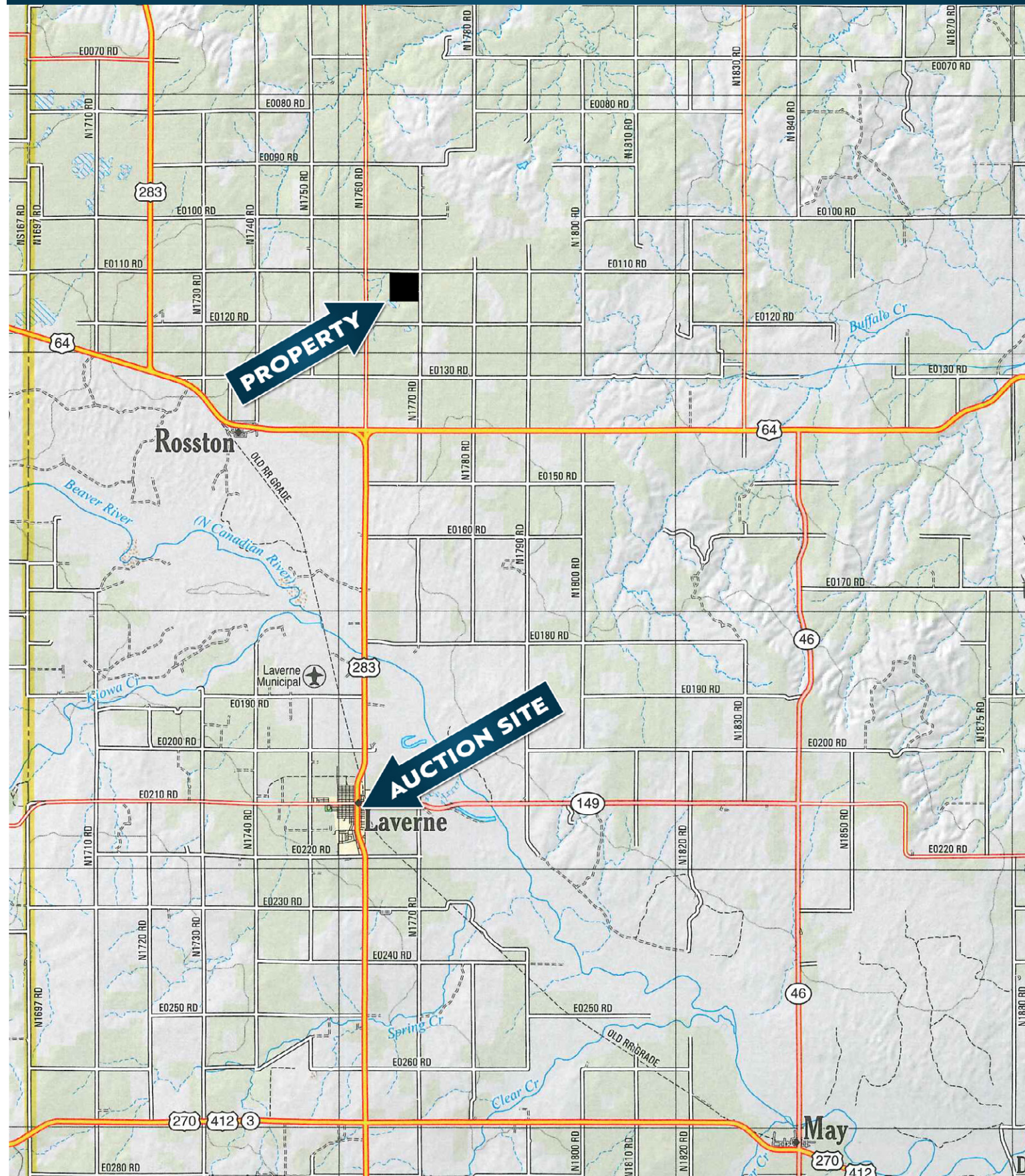

AUCTION SITE: Laverne Community Center (Old Masonic Lodge)
201 S Broadway Laverne, OK 73848

SOILS MAP

SOILS MAP

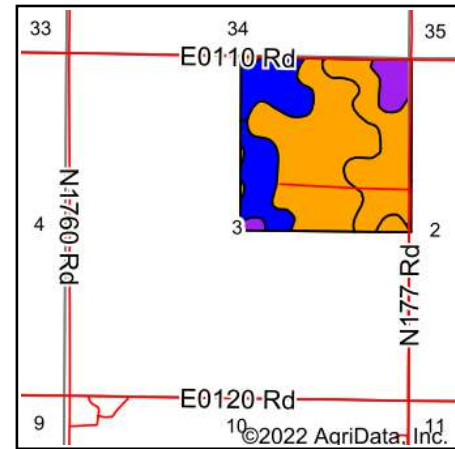
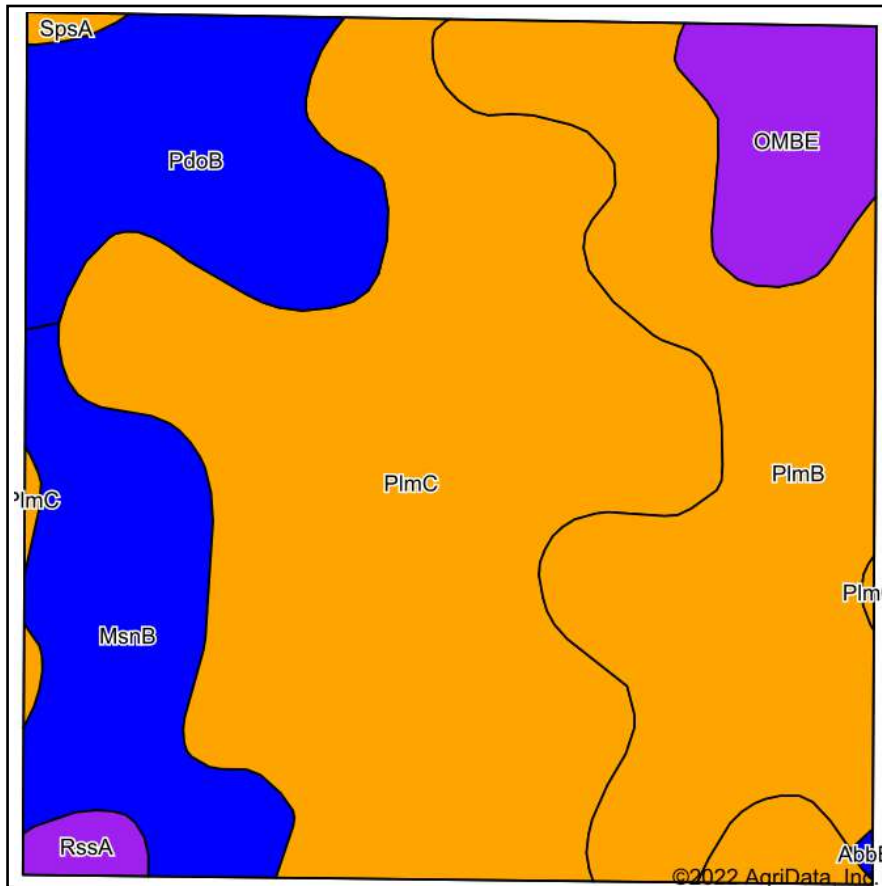

State: **Oklahoma**
 County: **Harper**
 Location: **3-27N-25W**
 Township: **Laverne**
 Acres: **164.15**
 Date: **1/31/2022**

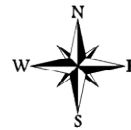

Soils data provided by USDA and NRCS.

Area Symbol: OK059, Soil Area Version: 17

Code	Soil Description	Acres	Percent of field	Non-Irr Class Legend	Non-Irr Class	Irr Class	Grain sorghum Bu	Grain sorghum Irrigated Bu	Rye Bu	Sorghum silage Tons	Sorghum silage Irrigated Tons	Sunflowers Lbs	Wheat Bu	Wheat Irrigated Bu
PlmC	Plemons loam, 3 to 5 percent slopes	74.01	45.1%		Ille	Ille	20	50	14	15	30	600	18	25
PlmB	Plemons loam, 1 to 3 percent slopes	40.88	24.9%		Ille	Ille	20	50	14	15	30	600	18	25
MsnB	Manson loam, 1 to 3 percent slopes	18.99	11.6%		Ile	Ile	21	52	14	15	30	620	18	26
PdoB	Paloduro clay loam, 1 to 3 percent slopes	18.85	11.5%		Ile	Ile	20	40	13	13	25	900	15	45
OMBE	Oklark-Mansic-Berda complex, 5 to 12 percent slopes	9.18	5.6%		Vle		1	3					1	1
RssA	Rosston clay, 0 to 1 percent slopes, frequently ponded	1.60	1.0%		Vw	Vw								
SpsA	Spur loam, saline, 0 to 1 percent slopes, rarely flooded	0.50	0.3%		Ills								25	
AbbeB	Abbie loam, 1 to 3 percent slopes	0.14	0.1%		Ile	Ile	34	68		11	23		21	43
Weighted Average					2.96	2.61	18.8	45.8	12.9	13.7	27.4	595	16.6	25.8

Soils data provided by USDA and NRCS.

TOPOGRAPHY MAP

TOPOGRAPHY MAP

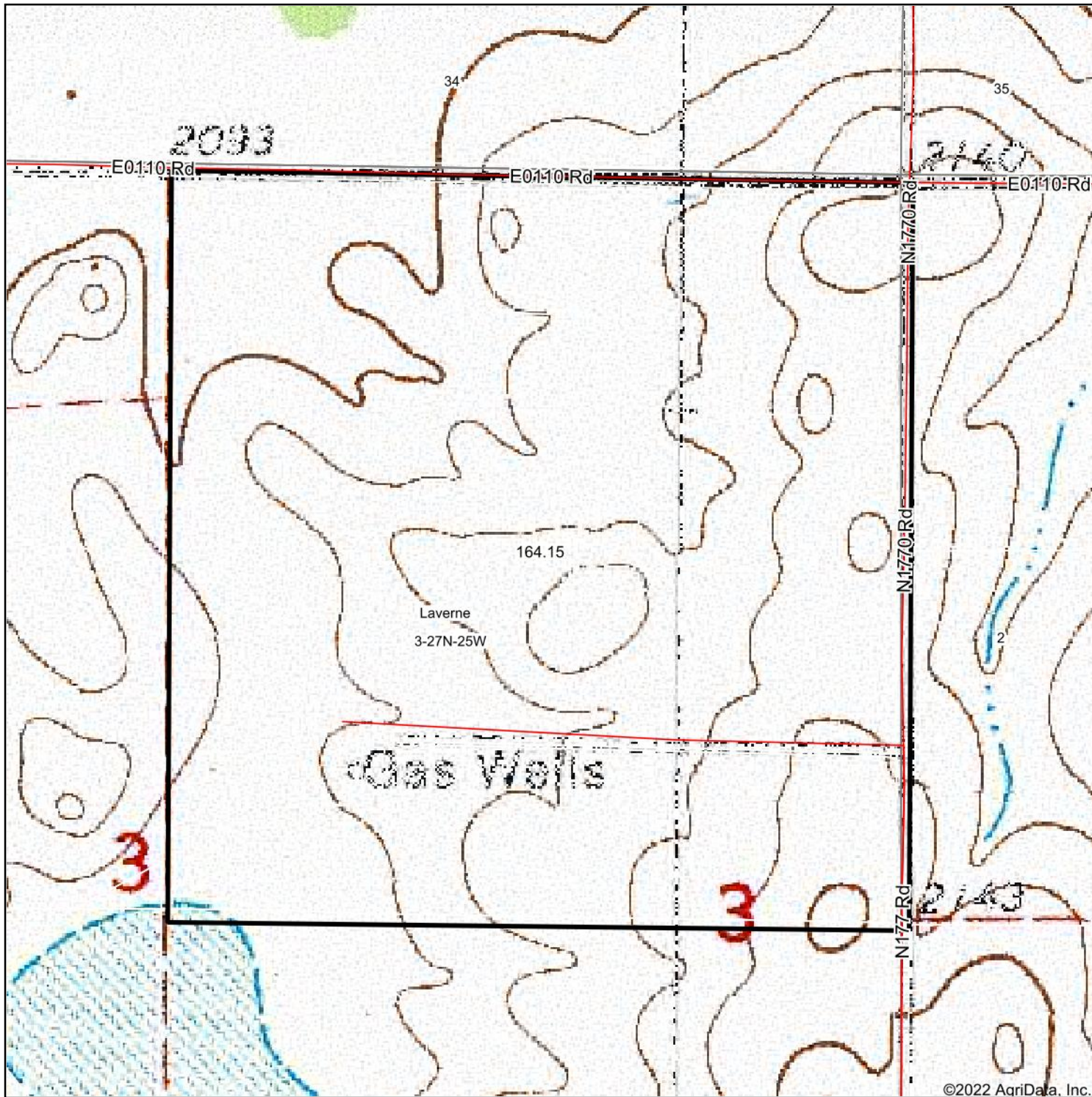

SCHRADER
Real Estate and Auction Company, Inc.

map center: 36° 51' 7.5, -99° 52' 37.08

0ft 560ft 1119ft

3-27N-25W
Harper County
Oklahoma

©2022 AgriData, Inc.

© AgriData, Inc. 2021 www.AgriDataInc.com

1/31/2022

Field borders provided by Farm Service Agency as of 5/21/2008.

TAX STATEMENTS

TAX STATEMENTS

Printed: Harper COUNTY TREASURER
2/09/2022 Peggy Tillery
10:36AM

Page: 1

TAX SUMMARY
OFFICE OF THE TREASURER
Harper County Oklahoma
PO BOX 440 Buffalo, OK 73834
WEBSITE:
(580) 735-2442

YEAR	ITEM	NAME	PARCEL	TAX AMOUNT	UNPAID	FEES	PENALTIES	TOTAL
2021	2800.0	INGRAM, BRYAN A & C/O BOKF ATTN: RPS, PO BOX 24128, OKLAHOMA CITY, OK, 73124	0000-03-27N-25W-1-001-00	103.00	0.00	0.00	0.00	0.00
				TOTAL	0.00	0.00	0.00	0.00

PHOTOS

PHOTOS



PHOTOS



SCHRADER REAL ESTATE & AUCTION CO., INC.

950 N. Liberty Dr., Columbia City, IN 46725

260-244-7606 or 800-451-2709

SchraderAuction.com

